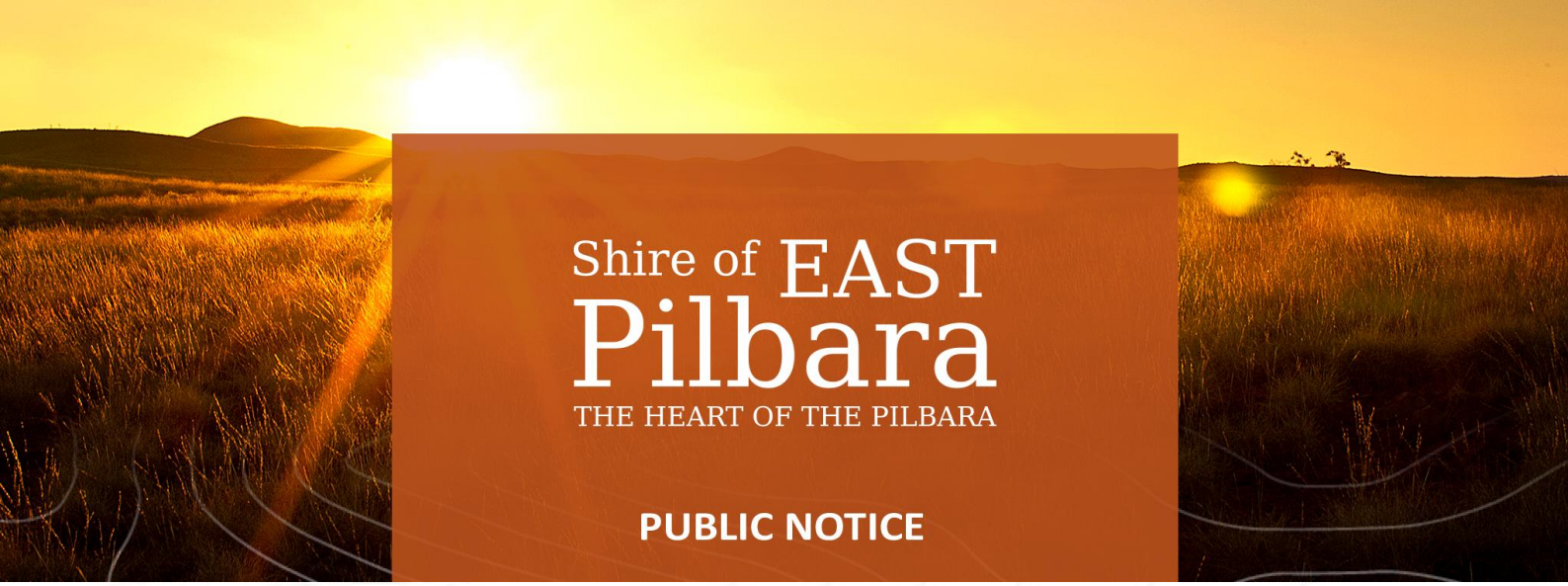

DISPOSAL OF IMPOUNDED VEHILCES – RAN26-01

The Shire is inviting written offers for impounded vehicles that are currently located at Newman Shire Depot Impound yard, corner of Welsh drive and Woodstock Street, Newman. The vehicles are unregistered and in an un-roadworthy condition. Vehicles may be inspected at the Newman Shire Depot Impound yard from:

- 1500hrs to 1600hrs on Tuesday 24th November 2026; and
- 1500hrs to 1600hrs on Tuesday 1st December 2026.

Fully enclosed footwear is a condition of entry.

Further details are available by contacting Manger Community Safety, Christopher Scanlan during office hours on 08 9175 8000.

All vehicles are sold unlicensed in "as is" condition. Proffers must include proffer number **RAN26-01** and sent via email to: **tenders@eastpilbara.wa.gov.au**

Proffers must be received by 16:30hrs AWST on or before the Friday 4 December, 2026.

Late offers will not be accepted. Acceptance of any offer will be based upon a 'best value for money' assessment.

Each successful bidder must collect their impounded vehicle within seven (7) days of being notified of their successful offer. All costs associated with the collection of the impounded vehicles must be met by the successful bidder.

Canvassing of Councilors and Staff will disqualify the proffer submission.

Acceptance of the proffer is at the discretion of the Shire.

Steven Harding
Chief Executive Officer
18 November 2026

Imp No.	Make	Model/ Type	Colour
111	Toyota	RAV4	White
115	Ford	Territory	White
116	BMW	X3	Silver
121	Mitsubishi	Express Van	White/Orange
125	Ford	Ranger	Black/White
126	Toyota	Prado GXL	Dark Grey
134	Toyota	HiAce	White

Toyota RAV4, white, AV#111

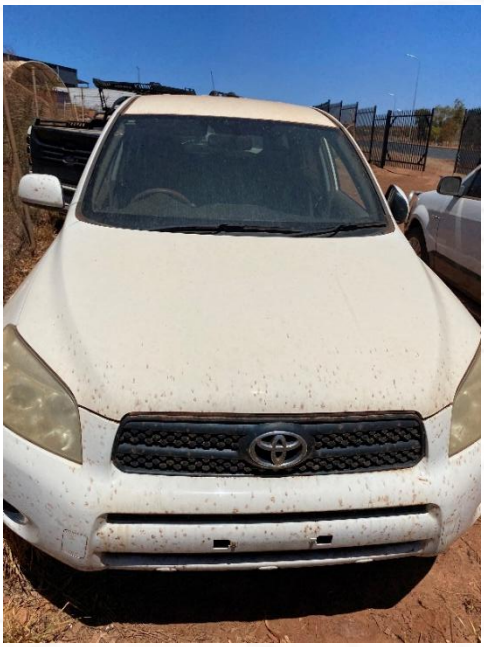

Ford Territory, white, AV#115



BMW X3, silver, AV #116

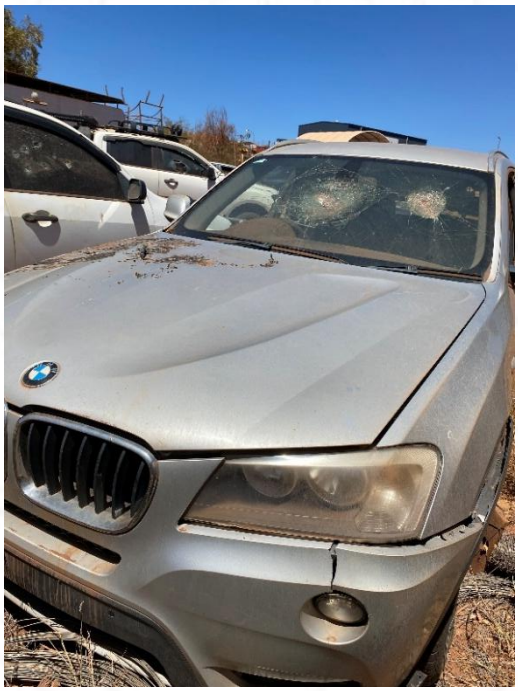

Mitsubishi Express, white/orange AV#121



Ford Ranger, black/white, AV#125



Toyota Prado, dark grey, AV#126

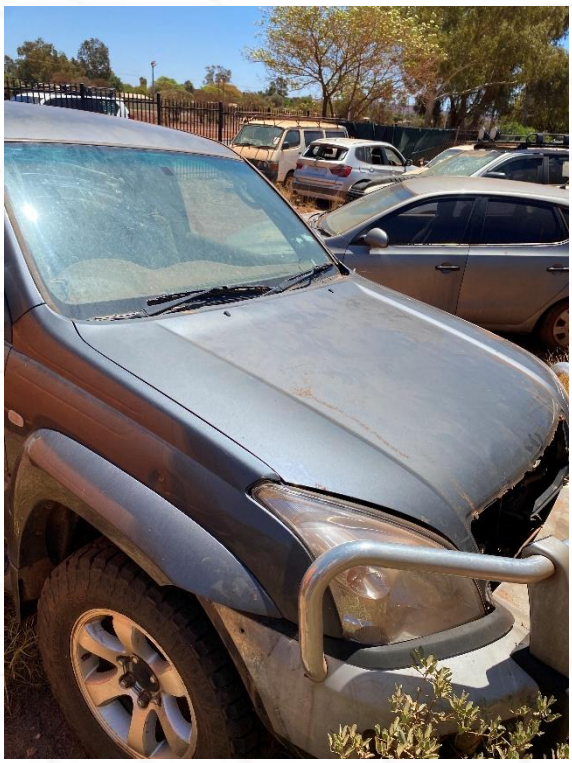

Toyota HiAce, white, AV#134

